

**97-99 Kings Road,
Chelsea London, SW3**



Prime Chelsea Retail Premises on Prestigious Kings Road

RETAIL

London | Consultancy | Transactions | Independent | Experienced

Location

The unit is situated in the heart of Chelsea, one of London's premier neighbourhoods and home to affluent shopping district, King's Road. The unit is well positioned on the parade between Smith Street and Radnor Walk.

The location plays host to a range of popular occupiers including Sticks 'n' Sushi, Marks and Spencer, Pizza Express, Starbucks, Holland and Barrett, Five Guys and Waitrose.

Rent

Upon application.

Tenure

The premises are available on a short-term lease with a rolling development break from June 23, for a term to be agreed.

The lease will be contracted outside the security of tenure provisions of the 1954 Landlord and Tenant Act (Part II) as amended.

Accommodation (NIA)

The unit is arranged over ground floor and basement with the following net internal floor areas:

Description	sq ft	sq m
Ground Floor	1,148	106.6
Basement	884	82.1
Total	2,032	188.7

Planning

The premises benefit from Class E planning consent

Business Rates

Rateable Value - £280,000
UBR 23-24 - £0.512p
Rates Payable - £143,640

Interested parties are recommended to confirm the above with the ratings department at the Royal Borough of Kensington and Chelsea.

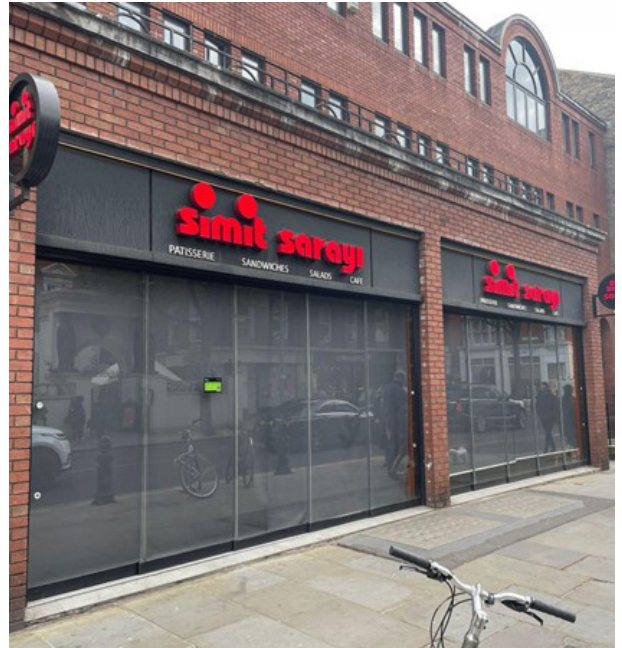

EPC

Available upon request.

Legal Costs

Each party to bear their own legal and professional fees.

Further Information and Viewing

Viewings are by appointment only via sole agents:

Levy Real Estate:

Matt Paulson-Ellis

t: 07867 781 811

e: matt.paulson-ellis@levyrealestate.co.uk

Liv England

t: 07530 807 800

e: liv.england@levyrealestate.co.uk

MISREPRESENTATION ACT 1967 - Levy Real Estate LLP for themselves and for the Vendors or lessors of this property whose agents they are given notice that: All description, dimensions, reference to condition and necessary permissions for use and occupation and other details are given without responsibility and any intending purchasers or tenants should not rely on them as statements or representations of fact but must satisfy themselves by inspection or otherwise as to the correctness of each of them. Any services mentioned have not been tested and therefore prospective occupiers should satisfy themselves as to their operation. These particulars are produced in good faith and set out a general guide only and do not constitute part of any offer or contract. No person in the employment of Levy Real Estate LLP has any authority to make or give representation or warranty in relation to this property. All prices and rents are quoted exclusive of VAT unless otherwise stated. July 2023

Levy Real Estate LLP
Heddon House, 149-151 Regent
Street, London, W1B 4JD

T +44 20 7930 1070

E info@levyrealestate.co.uk

www.levyrealestate.co.uk



97-99 Kings Road, Chelsea London, SW3



Prime Chelsea Retail Premises on Prestigious Kings Road

RETAIL

London | Consultancy | Transactions | Independent | Experienced

Location Plans

Not to scale, indicative only



MISREPRESENTATION ACT 1967 - Levy Real Estate LLP for themselves and for the Vendors or lessors of this property whose agents they are given notice that: All description, dimensions, reference to condition and necessary permissions for use and occupation and other details are given without responsibility and any intending purchasers or tenants should not rely on them as statements or representations of fact but must satisfy themselves by inspection or otherwise as to the correctness of each of them. Any services mentioned have not been tested and therefore prospective occupiers should satisfy themselves as to their operation. These particulars are produced in good faith and set out a general guide only and do not constitute part of any offer or contract. No person in the employment of Levy Real Estate LLP has any authority to make or give representation or warranty in relation to this property. All prices and rents are quoted exclusive of VAT unless otherwise stated. July 2023

Levy Real Estate LLP
Heddon House, 149-151 Regent Street, London, W1B 4JD

T +44 20 7930 1070
E info@levyrealestate.co.uk

www.levyrealestate.co.uk

