

Disclaimer:

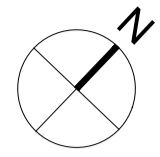

Notes:



Existing Topographical Survey shown produced by Arena Property Services Limited Drawing no. 18028-13-T

□ Planning Application Boundary  
Site Area = 992 sqm (0.245 acre)

**MATERIALS KEY:**

-  In-situ concrete with light brush finish
-  Gravel
-  Sheffield Bicycle Stand

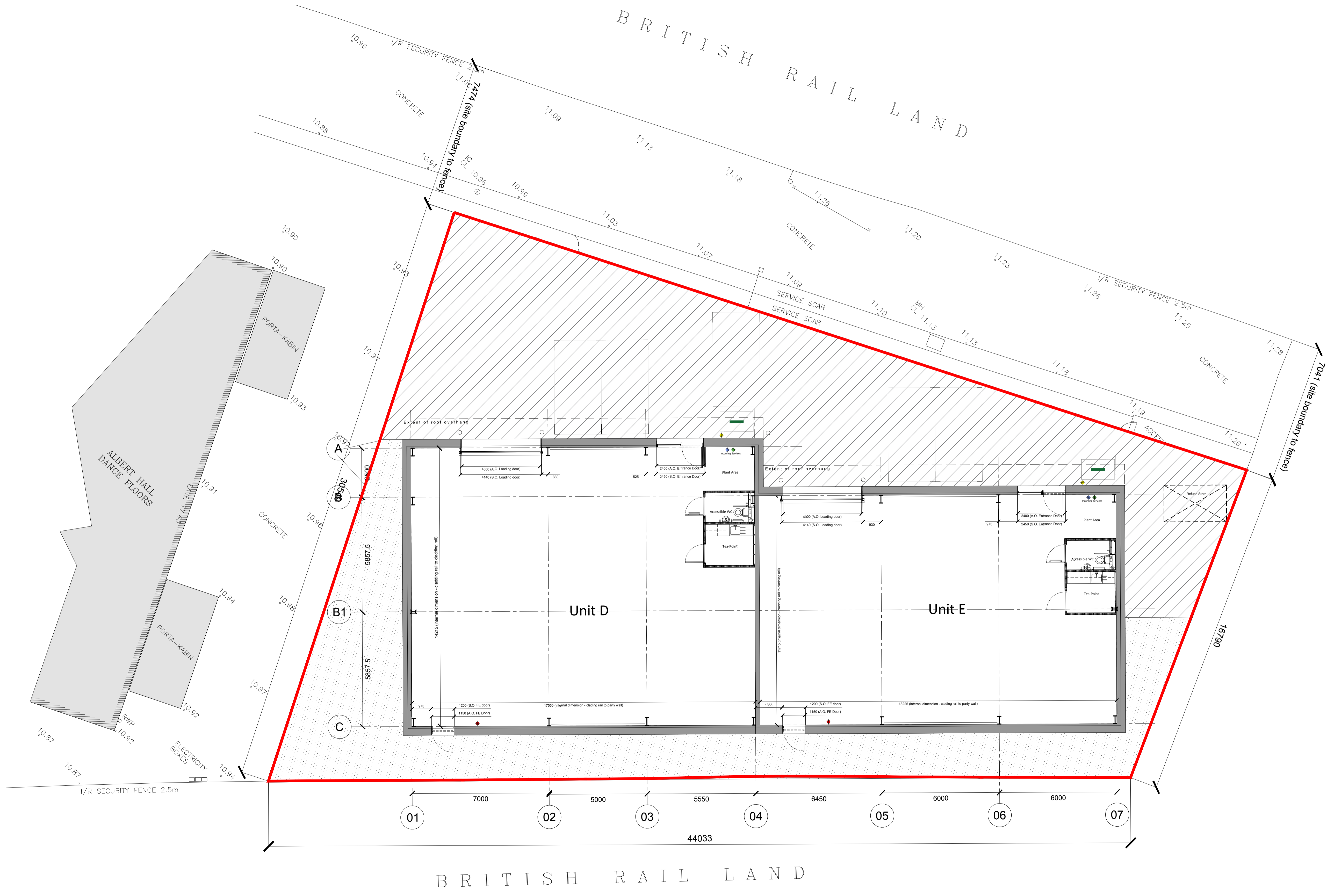

Rev:	Notes:	Date:	Dwn:	Iss:
T1	Tender issue	11.02.20	CR	HA

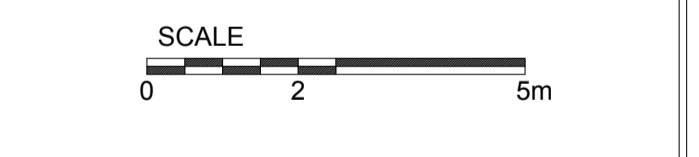

Client:



**hale**  
ARCHITECTURE | DESIGN MANAGEMENT  
22c Leathermarket Street, London, SE1 3HP

Project:  
**Units D & E**  
Parkfield Industrial Estate, Culvert Place

Drawing Title:  
**Proposed Site Plan**

Project No: 18075	Scale @ A1/A3: 1:100 / 1:200
Drawing No: 18075-1005	Revision: T1